

EVOLVEEXPANDEXCEL
Emerge to Greater Heights

2022 DoD VIRTUAL BENEFITS & WORK-LIFE SYMPOSIUM

DIUCS Overview and Q and A

Rosa Crawford | 29 September, 2022

Agenda

- What is DIUCS
- DIUCS ETA-931 and 931A Response
- DIUCS Appeals Status Screen
- DIUCS Reports

Overview

- At the end of this session, attendees should be able to:
 - Understand the purpose of DIUCS for the UC program
 - Know how to navigate DIUCS to complete the ETA-931 and 931A response
 - Understand how to complete the appeals status screen
 - Know the various UC DIUCS reports and how to pull them

What is DIUCS

- DIUCS stands for Defense Injury and Unemployment Compensation System
- The system is used to process injury and unemployment compensation claims
- Unemployment Compensation Program Administrators (UCPAs) process ETA-931 and 931As
- Track UC appeals
- Manage and analyze the component's UC program through various reports

DIUCS ETA-931 and ETA-931A Response

SSN	DoD Component	Agency CPO	Date Claim Created	Last Name	First Name	Middle Name	Action
	DD	J5	11/13/2002				
	DD	CG	10/19/1994				
	AR	DE	05/17/2006				
	DD	DG	04/23/2013				
	DD	7X	06/03/2010				
	DD	H1	10/15/2003				

EVOLVE EXPANDE EXCEL
Emerge to Greater Heights
2022 DoD VIRTUAL BENEFITS & WORK-LIFE SYMPOSIUM

DIUCS ETA-931 and ETA-931A Response

The form includes the following fields and controls:

- CLAIM INFORMATION**
- SSN**: A text input field with a blue 'SSN Search' button to its right.
- Last Name**, **First Name**, **Middle Name**, **NAF**: Text input fields.
- DOD Component**, **Subelement Code**, **Agency CPO**, **FIC Code**: Text input fields.
- State Filed**: A dropdown menu with 'Select a state...'.
- Date Claim Created**: A date field containing '06/30/2017'.
- 931 Form Type**: A dropdown menu.
- Challenge Intended**: A radio button labeled 'Yes'.
- Federal Service Verified**: A radio button labeled 'No'.
- Corrections to Section 1**: A text input field.
- Create New Case** and **Cancel**: Buttons at the bottom left.

A modal dialog box titled 'Message from webpage' is displayed in the center, containing a yellow warning icon and the text 'SSN found in DCPDS Data Feed' with an 'OK' button.

DIUCS ETA-931 and ETA-931A Response

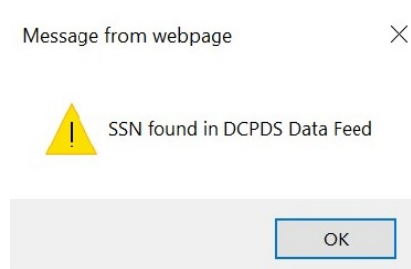

DIUCS ETA-931 and ETA-931A Response

Message from webpage

SSN not found in DCPDS Data Feed. You can create a stub claim.

OK

DIUCS ETA-931 and ETA-931A Response

Tracking Inbox > New Unemployment Claim

Attention
Here are some similar records. Please verify they are not duplicates by checking the SSN, First Name, Middle Name, Last Name, State Filed, Created date or Agency CPO.
04/22/2014 - j null - Massachusetts
To save this anyways, click [Create New Case](#) to continue.

CLAIM INFORMATION

SSN	Last Name	DOD Component
<input type="text"/>	First Name	Subelement Code
<input type="text"/>	Middle Name	Agency CPO
<input type="text"/>	NAF	FIG Code

No

State Filed:

Date Claim Created:

931 Form Type:

Challenge Intervent: Yes No

Federal Service Verified:

Corrections to Section 1:

Powered by entelltrak®

DIUCS ETA-931 and ETA-931A Response

https://diucs3stby.cpmis.osd.mil/dod-diucs-tst/tracking.base.create.request.do?dataObjectKey=object.unemploymentClaim

File Edit View Favorites Tools Help
ICUC Global s OWS Document Manage... United States Code US CODE--Electronic Editi... NEW DIUCSIC ONLY

Change Role Sign Out Help

HOME TRACKING INBOX SEARCH REPORTING

Tracking Inbox > New Unemployment Claim >

Attention
Here are some similar records. Please verify they are not duplicates by checking the SSN, First Name, Middle Name, Last Name, State Filed, Created date or Agency CPO.
[04/14/2005 - null - Alabama - null](#)
[11/29/2000 - null - null - null](#)
[10/20/1998 - null - null](#)
[03/09/1998 - California - null](#)
To save this anyways, click **Create New Case** to continue.

CLAIM INFORMATION

SSN	Last Name	DOD Component
<input type="text"/>	First Name	Subelement Code
<input type="text"/>	Middle Name	Agency CPO
<input type="text"/>	NAF	FIC Code

State Filed	Alaska	Challenge Intended	<input type="radio"/> Yes <input checked="" type="radio"/> No
Date Claim Created	05/31/20	Federal Service Verified	<input type="text"/>
931 Form Type	931	Corrections to Section 1	<input type="text"/>
Date 931 UCFE	05/15/20 (mm/dd/yyyy)		
Date 931 Received	05/16/20 (mm/dd/yyyy)		
Date 931 Returned	05/31/20 (mm/dd/yyyy)		

DIUCS ETA-931 and ETA-931A Response

https://diucs3tby.cpmss.osd.mil/dod-diucs-tb/tracking_base.update.request.do?DataObjectKey=object.unemploymentClaim&trackingId=49986697

File Edit View Favorites Tools Help

United States Code US CODE--Electronic Edit... NEW DJUCSIC ONLY

Change Role Sign Out Help

HOME TRACKING INBOX SEARCH REPORTING

Tracking Inbox > Unemployment Claim Assignment: UC Administrator

Unemployment Claim

Case Files

Personnel

Payroll

Quarterly Benefits

Total Benefits

Appeal Status

Assignments

Run 931 Report

View Agency CCPO Info

DIUCS	UC Claim Number	SSN	DoD Component	Agency CPO
	UC1			KD
	FIC Code	Last Name	First Name	Middle Name
	Subelement Code	NAF		

CLAIM INFORMATION

State Filed **Alaska** Challenge Intended Yes No

Date Claim Created **05/31/2017** Federal Service Verified **Yes**

Form 931 Type **931** Corrections to Section 1

Date 931 UCFE Pay Quarters to Print

Date 931 Received (mm/dd/yyyy)

Date 931 Returned (mm/dd/yyyy)

Date 931 Returned (mm/dd/yyyy)

Printer Friendly Format

Total Benefits

State	Benefits Paid
No data available in table	

Quarterly Benefits

State	FIC Code	Period Ending Date	State Benefits
California			\$528

Save Spell Check Delete

DIUCS ETA-931 and ETA-931A Response

Personnel

	UC Claim Number UC1	SSN	DoD Component	Agency CPO
	FIC Code	Last Name	First Name	Middle Name
	Subelement Code ARX7	NAF		

POSITION INFORMATION

Position Title _____ Step _____
Pay Plan _____ Date Start Present Position _____
Series _____ Employment Type _____
Grade _____

PAY INFORMATION

Basic Hourly Rate _____ Duty Hours Work Day _____
Total Hourly Rate _____ Duty Hours Work Week _____
Date of Separation _____ (mm/dd/yyyy) Last Day of Active Pay _____ (mm/dd/yyyy)

ORGANIZATION INFORMATION

DoD Civilian Employee MAJCOM
Base Name PO1
Duty State PAS Info
Program Element UIC

OTHER PERSONNEL INFORMATION

SF-8 Furnished Yes No
Separation Reason Code _____
Separation Reason Text _____
File Generated _____

DIUCS ETA-931 and ETA-931A Response

https://diucs3tby.cpmc.osd.mil/dod-diucs-tst/tracking-base/update/request.do?trackingId=499072795&dataObjectKey=object.unemploymentClaim

Change Role Sign Out Help

HOME TRACKING INBOX SEARCH REPORTING

Tracking Inbox > Unemployment Claim > Assignment: UC Administrator

	UC Claim Number	SSN	DoD Component	Agency CPO
	UC			
	FIC Code	Last Name	First Name	Middle Name
	Subelement Code	NAF		

CLAIM INFORMATION

State Filed **Idaho** Challenge Intended Yes No

Date Claim Created **06/01/20** Federal Service Verified **Yes**

Form 931 Type **931** Corrections to Section 1

Date 931 UCFF **06/08/20** (mm/dd/yyyy) Pay Quarters to Print **6**

Date 931 Received **06/30/20** (mm/dd/yyyy)

Date 931 Returned **06/01/20** (mm/dd/yyyy)

Printer Friendly Format

Total Benefits

State	Benefits Paid
No data available in table	

Quarterly Benefits

State	FIC Code	Period Ending Date	State Benefits
No data available in table			

Save Spell Check Delete

DIUCS ETA-931 and ETA-931A Response

Reply to ES-931 Request for Wage and Separation Information

Section I - Identification Data

SSN: _____ Name: _____
 Position: _____ Date of ES 931: 06-19-20

Corrections to Section I Data: _____
Section II - Federal Agency Reply

Verification of Federal Service: Y If No, Explain: _____
 Duty State: _____ Employment Type: FULL TIME EMPLOYEE IN PAY STATUS

Base Period Wages						
QTR	YR	Ending Date	Gross Wages	Hours	Weeks	Duty Hours Work Week:
4	20	12/31/20	\$7,667.20			0
3	20	9/30/20	\$18,836.80			0
2	20	9/30/20	\$16,894.40			26.67
1	20	3/31/20	\$16,036.80			Yes
4	20	12/31/20	\$18,373.00			
3	20	9/30/20	\$19,091.60			
Base and Lag Total			\$96,920.40			

	Estimated Amt:	Paid Amt:	Hours Paid:	Date Paid:	Period From:	Period To:
Terminal Annual Leave Payment:	0	0	0			
Severance Payment:	0	0	0			
Incentive Payment:	0	0	0			

Date of Separation: _____ Last Day of Active pay: _____
 Reason for Separation: _____

Certification: I certify that I have examined this report and this report constitutes the findings of this agency under Federal Law (5 U.S.C. 5505(a)) and, to the best of my knowledge, it is a correct and complete report.

Signature of Official: _____ Title: _____ Date: _____
 Agency Code: 421-000 FIC-DE ST 421-0102
 Name of Parent Federal Agency: DD
 Servicing Civilian Personnel Office to which all UCFE inquiries for this individual should be addressed: _____ We intend to challenge this claim: N
 Agency Name: _____
 City, State, Zip: _____
 UCPA Name: _____
 Commercial Phone: _____
 Fax: _____

DIUCS Appeals Status

Security Status

Total Benefits

Appeal Status

Assignments

INITIAL DETERMINATION

Appellant	<input type="text"/>	Determination Date	<input type="text"/>
State	<input type="text"/>	Received Date	<input type="text"/>
Issue	<input type="text"/>	Result	<input type="text"/>
Comments	<input type="text"/>		

FIRST LEVEL APPEAL HEARING

First Level Appellant	<input type="text"/>	L1 Determination Date	<input type="text"/>
L1 Appeal Sent Date	<input type="text"/>	L1 Received Date	<input type="text"/>
L1 Appeal Due Date	<input type="text"/>	L1 Result	<input type="text"/>
L1 Hearing Date	<input type="text"/>	L1 Comments	<input type="text"/>

SECOND LEVEL APPEAL HEARING

Second Level Appellant	<input type="text"/>	L2 Determination Date	<input type="text"/>
L2 Appeal Sent Date	<input type="text"/>	L2 Received Date	<input type="text"/>
L2 Appeal Due Date	<input type="text"/>	L2 Result	<input type="text"/>
L2 Hearing Date	<input type="text"/>	L2 Comments	<input type="text"/>

JUDICIAL REVIEW

Judicial Review Appellant	<input type="text"/>	Judicial Determination Date	<input type="text"/>
Judicial Appeal Sent Date	<input type="text"/>	Judicial Received Date	<input type="text"/>
Judicial Appeal Due Date	<input type="text"/>	Judicial Result	<input type="text"/>
Judicial Appearance Date	<input type="text"/>	Judicial Comments	<input type="text"/>

[Save](#) [Spell Check](#)

EVOLVE EXPANDE EXCEL
 Emerge to Greater Heights

2022 DoD VIRTUAL BENEFITS & WORK-LIFE SYMPOSIUM

DIUCS Report

Name	Description	Shared By	Business Key
Agency CCPO Full Information	Agency CCPO Full Information	KILAMBI, SIRISHA.1537455116	report.skilambi.agencyCcpoFullInformation
Agency Cost by State Bill and DOL Invoice	Agency Cost by State Bill and DOL Invoice	administrator	report.skilambi.agencyCostByStateBillAndDollInvoice
Agency CPO	Agency CPO	administrator	report.skilambi.agencyCpo
Agency Subelement Code Listing	Agency Subelement Code Listing	BURKHARD, ZAKARY, R. 1548128800	report.zburkhard.theSubelementCodeListing
Benefits View Report	Benefits View Report	administrator	report.skilambi.benefitsViewReport
Claimants of Unemployment of Injury Compensation	Claimants of Unemployment of Injury Compensation	KILAMBI, SIRISHA.1537455116	report.skilambi.claimantsOfUnemploymentOfInjuryCompensation
ES 931A Log	ES 931A Log	administrator	report.skilambi.es931aLog
ES 931 Log	ES 931 Log	administrator	report.skilambi.es931Log
Multiple Base Wages Report	Multiple Base Wages Report	administrator	report.skilambi.multipleBaseWagesReport
Negative Value Claims Report	Negative Value Claims Report	administrator	report.skilambi.negativeValueClaimsReport
UC Benefits Paid by Billed Agency Quarterly	UC Benefits Paid by Billed Agency Quarterly	administrator	report.skilambi.ucBenefitsPaidByBilledAgencyQuarterly
UC_Directory_2	UC-Directory for Rosie	Elizabeth.Meurer	report.Elizabeth.Meurer.uc_directory_2
UC Directory Information	UC Directory Information	KILAMBI, SIRISHA.1537455116	report.skilambi.ucDirectoryInformation
Unemployment Compensation Erroneously Billed Charges	Unemployment Compensation Erroneously Billed Charges	KILAMBI, SIRISHA.1537455116	report.skilambi.finalExceptionPagesForStatesReport

Powered by entellitrak

Agency CCPO Full Information

https://cacdiucs3.cpmis.osd.mil x DCPAS DIUCS v3.18.0 x +

https://cacdiucs3.cpmis.osd.mil/diucs/report.parameters.requ

The highest possible classification for this system is Sensitive But Unclassified (SBU)

Change Role Sign Out Help

HOME TRACKING INBOX SEARCH REPORTING ENTELLISQL

Reporting » Report Settings (Agency CCPO Full Information) »

REPORT PARAMETERS

First Name (one other parameter is required)

Last Name (one other parameter is required)

SSN (if 4 digits, one other parameter is required)

DISPLAY OPTIONS

Single Page HTML

Adobe PDF

MS Word (RTF)

MS Excel

Single Page (no page breaks)

Run Report

Agency CCPO Full Information

The highest possible classification for this system is Sensitive But Unclassified (SBU) // For Official Use Only (FOUO)

Agency CCPO Full Information

Date Run: _____

SSN ending in: _____

First Name: _____

Last Name: _____

FIRST NAME	LAST NAME

SSN	DOD	SUBELEMENT	AGENCY CCPO	AGENCY CCPO DESC	FIC / DEST

ADDRESS1	ADDRESS 2

ADDRESS 3	ADDRESS 4	CITY	STATE	ZIP

UCPA NAME	UCPA EMAIL	UCPA PHONE	UCPA FAX

EVOLVEEXPANDEXCEL
 Emerge to Greater Heights

2022 DoD VIRTUAL BENEFITS & WORK-LIFE SYMPOSIUM

Agency Cost by State Bill and DOL Invoice

UNCLASSIFIED

https://cacdiucs3.cpms.osd.mil x DCPAS DIUCS v3.18.0 x +

← → ↻ https://cacdiucs3.cpms.osd.mil/diucs/report.parameters.request.do?id=8429

The highest possible classification for this system is Sensitive But Unclassified (SBU) // For Official Use Only (FOUO)

Change Role Sign Out Help

HOME TRACKING INBOX SEARCH **REPORTING** ENTELLISQL

Reporting » Report Settings (Agency Cost by State Bill and DOL Invoice) »

REPORT PARAMETERS

FiscalYear

Quarter End

DISPLAY OPTIONS

Single Page HTML

Adobe PDF

MS Word (RTF)

MS Excel

Single Page (no page breaks)

Run Report

Agency Cost by State Bill and DOL Invoice

The highest possible classification for this system is Sensitive But Unclassified (SBU) // For Official Use Only

Unemployment Compensation Report Cost by State and FIC Code

Date Run: 06/08/2022

Fiscal year: 2022

Quarter End: 3/31

	420-Army National Guard DOLBILL	420-Army National Guard BCTOTAL	421-DoD DOLBILL	421-DoD BCTOTAL	422-Army DOLBILL	422-Army BCTOTAL	423-Navy DOLBILL	423-Navy BCTOTAL
Alabama	\$ 0.00	\$ 0.00	\$ 4,154.78	\$ 4,154.78	\$ 52,425.01	\$ 52,425.01	\$ 2,475.00	\$ 2,475.00
Alaska	-\$ 3,375.30	-\$ 3,375.30	\$ 48.15	\$ 48.15	\$ 20,570.22	\$ 20,570.22	\$ 0.00	\$ 0.00
Arizona	\$ 508.89	\$ 508.89	\$ 9,600.00	\$ 9,600.00	\$ 2,160.00	\$ 2,160.00	\$ 2,298.81	\$ 2,298.81
Arkansas	-\$ 217.10	-\$ 217.10	\$ 3,972.00	\$ 3,972.00	\$ 34,132.93	\$ 34,132.93	\$ 0.00	\$ 0.00
California	\$ 41,850.00	\$ 41,850.00	\$ 138,279.00	\$ 138,279.00	\$ 215,290.00	\$ 215,290.00	\$ 405,920.61	\$ 405,920.61
Colorado	\$ 330.08	\$ 330.08	\$ 0.00	\$ 0.00	\$ 87,379.74	\$ 87,379.74	\$ 0.00	\$ 0.00
Connecticut	\$ 0.00	\$ 9,355.38	-\$ 2,568.35	-\$ 2,568.35	\$ 7,379.00	\$ 7,379.00	\$ 1,684.00	\$ 1,684.00
Delaware	\$ 0.00	\$ 0.00	\$ 0.00	\$ 8,000.00	\$ 4,314.00	\$ 0.00	\$ 0.00	\$ 0.00
District of Columbia	\$ 0.00	\$ 0.00	\$ 12,878.23	\$ 12,878.23	\$ 0.00	\$ 0.00	\$ 14,543.70	\$ 14,543.70
Florida	\$ 0.00	\$ 0.00	\$ 4,103.00	\$ 4,103.00	\$ 6,744.48	\$ 6,744.48	\$ 25,654.88	\$ 25,654.88
Georgia	\$ 3,994.20	\$ 3,994.20	\$ 14,106.00	\$ 14,106.00	\$ 30,063.64	\$ 30,063.64	\$ 60,131.50	\$ 60,131.50
Guam	\$ 0.00	\$ 0.00	\$ 0.00	\$ 0.00	\$ 0.00	\$ 0.00	\$ 0.00	\$ 0.00
Hawaii	\$ 12,877.92	\$ 12,877.92	\$ 28,249.28	\$ 28,249.28	\$ 76,844.72	\$ 76,844.72	\$ 117,076.65	\$ 117,076.65
Idaho	\$ 11,162.26	\$ 11,162.26	\$ 0.00	\$ 0.00	\$ 24,953.67	\$ 24,953.67	\$ 0.00	\$ 0.00
Illinois	\$ 2,823.41	\$ 2,823.41	\$ 28,888.62	\$ 28,888.62	\$ 453,760.08	\$ 414,424.02	\$ 5,920.00	\$ 0.00

The highest possible classification for this system is Sensitive But Unclassified (SBU) // For Official Use Only

EVOLVEEXPANDEXCEL
Emerge to Greater Heights

2022 DoD VIRTUAL BENEFITS & WORK-LIFE SYMPOSIUM

Agency Cost by State Bill and DOL Invoice

	424-Air Force DOLBILL	424-Air Force BCTOTAL	428-Air National Guard DOLBILL	428-Air National Guard BCTOTAL	DOL Total	BC Total
Puerto Rico	\$ 0.00	\$ 0.00	\$ 0.00	\$ 14,320.00	\$ 14,565.00	\$ 28,885.00
Rhode Island	\$ 0.00	\$ 0.00	\$ 0.00	\$ 0.00	\$ 47,357.19	\$ 47,357.19
South Carolina	\$ 16,168.15	\$ 16,168.15	\$ 3,039.12	\$ 3,039.12	\$ 41,946.03	\$ 41,946.03
South Dakota	\$ 2,778.36	\$ 2,778.36	\$ 0.00	\$ 0.00	\$ 2,778.36	\$ 2,778.36
Tennessee	\$ 0.00	\$ 0.00	\$ 1,078.60	\$ 1,078.60	\$ 18,894.91	\$ 16,476.28
Texas	\$ 116,425.66	\$ 116,425.66	\$ 7,858.00	\$ 7,858.00	\$ 980,008.03	\$ 980,008.03
Utah	\$ 30,998.93	\$ 30,998.93	\$ 5,880.00	\$ 5,880.00	\$ 53,176.93	\$ 53,176.93
Vermont	\$ 0.00	\$ 0.00	\$ 591.52	\$ 691.52	\$ 591.52	\$ 691.52
Virgin Islands	\$ 0.00	\$ 0.00	\$ 0.00	\$ 0.00	\$ 0.00	\$ 0.00
Virginia	\$ 2,751.02	\$ 2,751.02	\$ 0.00	\$ 0.00	\$ 68,395.05	\$ 68,395.05
Washington	\$ 19,913.65	\$ 19,913.65	\$ 34,589.39	\$ 34,589.39	\$ 431,882.84	\$ 431,882.84
West Virginia	\$ 0.00	\$ 0.00	\$ 7,118.24	\$ 7,118.24	\$ 51,920.16	\$ 51,920.16
Wisconsin	-\$ 1,157.93	-\$ 1,157.93	\$ 3,700.00	\$ 3,700.00	\$ 121,556.24	\$ 121,556.24
Wyoming	\$ 0.00	\$ 2,993.90	\$ 11,726.00	\$ 11,726.00	\$ 19,142.76	\$ 22,136.66
Totals	\$ 851,725.45	\$ 852,730.72	\$ 337,557.83	\$ 334,318.35	\$ 6,850,334.1	\$ 6,314,170.8

EVOLVEEXPANDEXCEL
Emerge to Greater Heights

2022 DoD VIRTUAL BENEFITS & WORK-LIFE SYMPOSIUM

Agency CPO

UNCLASSIFIED

https://cacdiucs3.cpms.osd.mil x DCPAS DIUCS v3.18.0 x +

← → ↻ https://cacdiucs3.cpms.osd.mil/diucs/report.parameters.request.do?id=8427

The highest possible classification for this system is Sensitive But Unclassified (SBU) // For Official Use Only (FOUO)

Change Role Sign Out Help

HOME TRACKING INBOX SEARCH **REPORTING** ENTELLISQL

Reporting » Report Settings (Agency CPO) »

REPORT PARAMETERS

SSN LIKE:

DISPLAY OPTIONS

- Single Page HTML
- Adobe PDF
- MS Word (RTF)
- MS Excel

Single Page (no page breaks)

Run Report

Agency CPO

The highest possible classification for this system is Sensitive But Unclassified (SBU) // For Official Use Only

Agency CCPO

Date Run: 06/08/2022

SSN is LIKE (Pattern Match):

SSN	DOD Component	Agency CCPO	Agency Subelement CD

Agency Subelement Code Listing

UNCLASSIFIED

https://cacdiucs3.cpms.osd.mil x DCPAS DIUCS v3.18.0 x +

← → ↻ https://cacdiucs3.cpms.osd.mil/diucs/report.parameters.request.do?id=358852514

The highest possible classification for this system is Sensitive But Unclassified (SBU) // For Official Use Only (FOUO)

Change Role Sign Out Help

HOME TRACKING INBOX SEARCH REPORTING ENTELLISQL

Reporting » Report Settings (Agency Subelement Code Listing) »

DISPLAY OPTIONS

- Single Page HTML
- Adobe PDF
- MS Word (RTF)
- MS Excel

Single Page (no page breaks)

Run Report

Agency Subelement Code Listing

Agency Subelement Code Listing

INTERFACE	NAME
AA00	ADMINISTRATIVE CONFERENCE OF THE UNITED
AB00	AMERICAN BATTLE MONUMENTS COMMISSION
AC00	ADVISORY COMMISSION ON
AD00	U.S. ARMS CONTROL AND DISARMAMENT
AF01	AIR FORCE MANAGEMENT ENGINEERING AGENCY
AF02	AIR FORCE INSPECTION AGENCY (FO)
AF03	AIR FORCE OPERATIONAL TEST AND
AF04	AIR FORCE COMMUNICATIONS AGENCY
AF05	AIR FORCE INTELLIGENCE ANALYSIS AGENCY
AF06	AIR FORCE AUDIT AGENCY (AF06)
AF07	AIR FORCE OFFICE OF SPECIAL INVESTIGATIONS
AF08	HEADQUARTERS, US AIR FORCE SECURITY
AF09	AIR FORCE PERSONNEL CENTER (AF09)
AF0B	U.S. AIR FORCE ACADEMY (AF0B)
AF0D	U.S. AIR FORCES, EUROPE (AF0D)
AF0I	AIR RESERVE PERSONNEL CENTER (HISTORICAL)
AF0J	AIR EDUCATION AND TRAINING COMMAND (AF0J)
AF0K	AIR UNIVERSITY
AF0M	HEADQUARTERS, AIR FORCE RESERVE
AF0N	HEADQUARTERS, US AIR FORCE (AF0N)
AF0R	PACIFIC AIR FORCES (AF0R)
AF0U	US AF (AF0U)
AF0V	AIR FORCE SPECIAL OPERATIONS COMMAND
AF0Y	AIR FORCE COMMUNICATIONS COMMAND
AF10	AIR FORCE CENTER FOR QUALITY AND
AF11	AIR FORCE MANPOWER AGENCY (AF11)
AF12	AIR FORCE PUBLIC AFFAIRS AGENCY
AF13	HQ USAF AND SUPPORT ELEMENTS
AF14	AIR FORCE INSTALLATION CONTRACTING
AF15	AIR FORCE ENGINEERING CENTER (AF15)

EVOLVE EXPANDE XCEL
 Emerge to Greater Heights

2022 DoD VIRTUAL BENEFITS & WORK-LIFE SYMPOSIUM

Base Wages by Quarter Report

UNCLASSIFIED

https://cacdiucs3.cpms.osd.mil x DCPAS DIUCS v3.18.0 x +

← → ↻ https://cacdiucs3.cpms.osd.mil/diucs/report.parameters.request.do?id=294077670

The highest possible classification for this system is Sensitive But Unclassified (SBU) // For Official Use Only (FOUO)

↻ Change Role Sign Out ? Help

HOME TRACKING INBOX SEARCH **REPORTING** ENTELLISQL

Reporting » Report Settings (Base Wages by Quarter Report) »

REPORT PARAMETERS

SSN

DISPLAY OPTIONS

Single Page HTML

Adobe PDF

MS Word (RTF)

MS Excel

Single Page (no page breaks)

Run Report

Base Wages by Quarter Report

The highest possible classification for this system is Sensitive But Unclassified (SBU) // For Official Use Only

Base Wages by Quarter

06/08/2022
SSN:

YEAR	QUARTER	PERIOD END	WEEKS	HOURS	GROSS WAGES
2022	6/30	30-JUN-22	0	0	\$7,031.21
2019	9/30	30-SEP-19	0	0	\$3,217.60
2019	6/30	30-JUN-19	0	0	\$12,035.57
2019	3/31	31-MAR-19	0	0	\$8,165.02
2019	12/31	31-DEC-19	0	0	\$394.06
2018	9/30	30-SEP-18	0	0	\$11,528.88
2018	6/30	30-JUN-18	0	0	\$12,380.72
2018	3/31	31-MAR-18	0	0	\$11,652.52
2018	12/31	31-DEC-18	0	0	\$11,780.56
2017	9/30	30-SEP-17	0	0	\$10,172.56
2017	6/30	30-JUN-17	0	0	\$11,108.32
2017	3/31	31-MAR-17	0	0	\$8,961.50
2017	12/31	31-DEC-17	0	0	\$11,676.28
WAGE TOTAL:					\$120,104.80

EVOLVEEXPANDEXCEL
Emerge to Greater Heights

2022 DoD VIRTUAL BENEFITS & WORK-LIFE SYMPOSIUM

Benefits View Report

UNCLASSIFIED

https://cacdiucs3.cpms.osd.mil x DCPAS DIUCS v3.18.0 x +

https://cacdiucs3.cpms.osd.mil/diucs/report.parameters.request.do?id=8431

The highest possible classification for this system is Sensitive But Unclassified (SBU) // For Official Use Only (FOUO)

[Change Role](#) [Sign Out](#) [Help](#)

HOME TRACKING INBOX SEARCH **REPORTING** ENTELLISQL

Reporting » Report Settings (Benefits View Report) »

REPORT PARAMETERS

SSN

DISPLAY OPTIONS

Single Page HTML

Adobe PDF

MS Word (RTF)

MS Excel

Single Page (no page breaks)

[Run Report](#)

Benefits View Report

The highest possible classification for this system is Sensitive But Unclassified (SBU) // For Official Use Only

Benefits View Report

Date Run:

SSN:

State	Billed Agency Code	SSN	Last name	First Name	Subelement Code	Fiscal Year	Quarter End	State Benefit Amount
Georgia								
Georgia								

The highest possible classification for this system is Sensitive But Unclassified (SBU) // For Official Use Only

Claims of Unemployment of Injury Compensation

Report Does Not Work

ES 931A Log

The main content area is titled "REPORT PARAMETERS" and contains the following sections:

- Month(s):** A search box, a list of months (January through September), and a "select all" link. A right-pointing arrow is visible between the list and an empty search box on the right.
- Year:** An empty search box.
- Agency CCPO:** A search box, a list of agency codes (41 through 4G), and a "select all" link. A right-pointing arrow is visible between the list and an empty search box on the right.

ES 931A Log

The highest possible classification for this system is Sensitive But Unclassified (SBU) // For Official Use Only

ES 931A Log

Year: 2021 Agency CCPO: All Date 06/08/2022

Months: January, February, March, April, May, June, July, August, September, October, November, December

Agency CCPO	State	SSN	Name	Date of 931A UCFE	Date 931A received	Date 931A returned	Follow-up Date	Assigned Agency Code	DOD Componen
4D	SD								
4D Total : 1									
4I	CA								
4I Total : 1									
4U	SC								
4U Total : 1									
5K	CA								
5K Total : 1									
5N	NJ								
5N Total : 1									
5X	CA								
5X	CA								

The highest possible classification for this system is Sensitive But Unclassified (SBU) // For Official Use Only

ES 931 Log

1Q 2022 Charging Detail for FIC x https://cacdiucs3.cpmosd.mil x
https://cacdiucs3.cpmosd.mil/diucs/report.parameters
HOME TRACKING INBOX SEARCH REPORTING ENTELLISQL
Reporting » Report Settings (ES 931 Log) »

REPORT PARAMETERS

Month(s) Search

- January
- February
- March
- April
- May
- June
- July
- August
- September
- October

[select.all](#) [deselect.all](#)

Year

Agency CCPO Search

- 41
- 42
- 4A
- 4B
- 4C
- 4D
- 4E
- 4F
- 4G

[select.all](#) [deselect.all](#)

ES 931 Log

The highest possible classification for this system is Sensitive But Unclassified (SBU) // For Official Use Only

ES 931 Log

Year: 2022 Agency CCPO: All Date 06/13/2022

Months: January,February,March,April,May,June,July,August,September,October,November,December

Agency CCPO	State	SSN	Name	Date of 931 UCFE	Date 931 received	Date 931 returned	Follow-up Date	Assigned Agency Code	DOD Componen
42	MA								
42	MA								
42	NY								
42	MA								
42	MA								
42	MA								
42	MA								
42	MA								
42 Total : 7									
4B	HI								
4B	HI								
4B	HI								
4B	HI								

The highest possible classification for this system is Sensitive But Unclassified (SBU) // For Official Use Only

EVOLVEEXPANDEXCEL
Emerge to Greater Heights

2022 DoD VIRTUAL BENEFITS & WORK-LIFE SYMPOSIUM

Multiple Base Wages Report

1Q 2022 Charging Detail for FIC x | https://cacdiucs3.cpmis.osd.mil x | DCPAS D

← → ↻ 🔒 https://cacdiucs3.cpmis.osd.mil/diucs/report.parameters.request.do?

The highest possible classification for this system is Sensitive But Unclassified (SBU) // F

Change Role Sign Out Help

HOME TRACKING INBOX SEARCH **REPORTING** ENTELLISQL

Reporting > Report Settings (Multiple Base Wages Report)

REPORT PARAMETERS

Period Ending Date From (mm/dd/yyyy)

Period Ending Date To (mm/dd/yyyy)

First Name (require Last Name or SSN)

Last Name (require First Name or SSN)

SSN (if last 4 digits, require First Name or Last Name)

DISPLAY OPTIONS

Single Page HTML

Adobe PDF

MS Word (RTF)

MS Excel

Single Page (no page breaks)

Run Report

Multiple Base Wages Report

The highest possible classification for this system is Sensitive But Unclassified (SBU) // For Official Use Only (FOUO)

Multiple Base Wages Report

Date Run:

Period Ending Date 01/01/20 and 12/31/2019

SSN ending in:

First Name:

Last Name:

SSN	Last Name	First Name	DOD Component	Period Ending	Base Wages
					\$394.06
					\$3,217.60
					\$12,035.57
					\$8,165.02

Negative Value Claims Report

REPORT PARAMETERS

FiscalYear: A dropdown menu.

Quarter End: A search box and a list of dates: 3/31, 6/30, 9/30, 12/31. A double-headed arrow indicates a selection mechanism.

Fic Code: A search box and a list of codes: 420-Army National Guard, 421-DoD, 422-Army, 423-Navy, 424-Air Force, 428-Air National Guard. A double-headed arrow indicates a selection mechanism.

Below each list are links for [select all](#) and [deselect all](#).

Negative Value Claims Report

The highest possible classification for this system is Sensitive But Unclassified (SBU) // For Official Use Only

Negative Value Claims

Time Ran: _____

Fiscal Year: 2021

Quarter End: 12/31

Fic Code(s): 420-Army National Guard,421-DoD,422-Army,423-Navy,424-Air Force,428-Air National Guard

State	SSN	Name	DoD Component	POI	Assigned FIC	State Benefits	Quarter
FIC:420-Army							
AL				POI		-159.08	12/31
AL	1					-159.08	
CA				POI		-5850	12/31
CA	1					-5850	
KS				POI		-420.47	12/31
KS	1					-420.47	
KY				POI		-13052	12/31
KY	1					-13052	
MD				POI		-730	12/31
MD	1					-730	
MI				POI		-8108	12/31
MI				POI		-1810	12/31

The highest possible classification for this system is Sensitive But Unclassified (SBU) // For Official Use Only

EVOLVEEXPANDEXCEL
 Emerge to Greater Heights

2022 DoD VIRTUAL BENEFITS & WORK-LIFE SYMPOSIUM

UC Benefits Paid by Billed Agency Quarterly

1Q 2022 Charging Detail for PIC x https://cacdiucs3.cpms.osd.mil x
https://cacdiucs3.cpms.osd.mil/diucs/report.paramete
Reporting » Report Settings (UC Benefits Paid by Billed Agency Quarterly) »

REPORT PARAMETERS

FiscalYear

Quarter End

3/31
6/30
9/30
12/31

[select all](#) [deselect all](#)

AgencyCCPO

41
42
4A
4B
4C
4D
4E
4F
4G

[select all](#) [deselect all](#)

UC Benefits Paid by Billed Agency Quarterly

The highest possible classification for this system is Sensitive But Unclassified (SBU) // For Official Use Only

Unemployment Claim Benefits Paid by Billed Agency

Time Run:

Fiscal Year: 2022

FIC: All

Agency CCPO: All

Quarter End: 3/31

State	SSN	Name	DoD Component	POI	Assigned FIC	State Benefits	Quarter
FIC:420-Army							
Agency CCPO:4B							
KY				POI			3/31
KY	1					\$1,656.00	
Agency CCPO:DE							
TN				POI		(\$1,902.43)	3/31
TN	1					(\$1,902.43)	
Agency CCPO:GV							
PR				POI		\$1,200.00	3/31
PR	1					\$1,200.00	
Agency CCPO:TC							
AZ				POI		\$508.89	3/31
AZ	1					\$508.89	
Agency CCPO:TD							

The highest possible classification for this system is Sensitive But Unclassified (SBU) // For Official Use Only

EVOLVEEXPANDEXCEL
 Emerge to Greater Heights

2022 DoD VIRTUAL BENEFITS & WORK-LIFE SYMPOSIUM

UC Directory 2

- Browser tabs: "1Q 2022 Charging Detail for FIC" and "https://cacdiucs3.cpms.osd.mil".
- Address bar: "https://cacdiucs3.cpms.osd.mil/diucs/report.paramete".
- Security warning: "The highest possible classification for this system is Sensitive But Unclassified".
- User actions: "Change Role", "Sign Out", and "Help".
- Navigation menu: "HOME", "TRACKING INBOX", "SEARCH", "REPORTING" (highlighted in red), and "ENTELLISQL".
- Breadcrumbs: "Reporting > Report Settings (UC_Directory_2)".
- Display options section with radio buttons:
 - Standard (HTML)
 - MS Word
 - MS Excel
- "Run Report" button.

UC Directory 2

← → ↻ 🏠 <https://cacdiucs3.cpmso.osd.mil/diucs/reporting.run.do?threadId=RPT:UID=374330216:RID=456399534:Thread...> 🔍 ⭐ 📄 🔄 | ☆ 👤

Active	Address 1	Address 2	Address 3	Address 4	Agency CCPO	Agency CCPO Desc	Branch Code	City	Code	End Date	Interface Mapping
1	HQ AFPC/DP2SSC	550 C Street West	Suite 57		5H	Air Reserve Pers Ctr, Denver CO 80230	AF	JBSA Randolph	code.5H		5H
1	HQ AFPC/DP2SSC	550 C Street West	Suite 57		5I	MacDill AFB FL 33608	AF	JBSA Randolph	code.5I		5I
1	HQ AFPC/DP2SSC	550 C Street West	Suite 57		5J	Malmstrom AFB MT 59402	AF	JBSA Randolph	code.5J		5J
1	HQ AFPC/DP2SSC	550 C Street West	Suite 57		5K	March ARB CA 92508	AF	JBSA Randolph	code.5K		5K
1	HQ AFPC/DP2SSC	550 C Street West	Suite 57		5M	McChord AFB WA 98438	AF	JBSA Randolph	code.5M		5M
1	HQ AFPC/DP2SSC	550 C Street West	Suite 57		5N	McGuire AFB NJ 08641	AF	JBSA Randolph	code.5N		5N
1	HQ AFPC/DP2SSC	550 C Street West	Suite 57		5O	Moody AFB GA 31601	AF	JBSA Randolph	code.5O		5O
1	HQ AFPC/DP2SSC	550 C Street West	Suite 57		5P	Mt Home AFB ID 83648	AF	JBSA Randolph	code.5P		5P
1	HQ AFPC/DP2SSC	550 C Street West	Suite 57		5R	Patrick AFB FL 32925	AF	JBSA Randolph	code.5R		5R
1	HQ AFPC/DP2SSC	550 C Street West	Suite 57		5T	Pope AF NC 28308	AF	JBSA Randolph	code.5T		5T

UC Directory 2

→ ↻ 🏠 <https://cacdiucs3.cpms.osd.mil/diucs/reporting.run.do?threadId=RPT:UID=374330216:RID=456399534:Thread...> 🔍 ⭐ 📧 🔄 | ☆ 👤 ⋮

Code	End Date	Interface Mapping	Start Date	State	UCPA Email	UCPA FIC DEST Code	UCPA Fax Number	UCPA Name	UCPA Phone Number	Zip
code.5H		5H		TX	afpc.unemployment@us.af.mil	424-0001	(210) 565-2951	Liz Helmkamp	1-800-525-0102	78150-4759
code.5I		5I		TX	afpc.unemployment@us.af.mil	424-0001	(210) 565-2951	Liz Helmkamp	1-800-525-0102	78150-4759
code.5J		5J		TX	afpc.unemployment@us.af.mil	424-0001	(210) 565-2951	Liz Helmkamp	1-800-525-0102	78150-4759
code.5K		5K		TX	afpc.unemployment@us.af.mil	424-0001	(210) 565-2951	Liz Helmkamp	1-800-525-0102	78150-4759
code.5M		5M		TX	afpc.unemployment@us.af.mil	424-0001	(210) 565-2951	Liz Helmkamp	1-800-525-0102	78150-4759
code.5N		5N		TX	afpc.unemployment@us.af.mil	424-0001	(210) 565-2951	Liz Helmkamp	1-800-525-0102	78150-4759
code.5O		5O		TX	afpc.unemployment@us.af.mil	424-0001	(210) 565-2951	Liz Helmkamp	1-800-525-0102	78150-4759
code.5P		5P		TX	afpc.unemployment@us.af.mil	424-0001	(210) 565-2951	Liz Helmkamp	1-800-525-0102	78150-4759
code.5R		5R		TX	afpc.unemployment@us.af.mil	424-0001	(210) 565-2951	Liz Helmkamp	1-800-525-0102	78150-4759
code.5T		5T		TX	afpc.unemployment@us.af.mil	424-0001	(210) 565-2951	Liz Helmkamp	1-800-525-0102	78150-4759

UC Directory Information

← → ↻ 🔒 https://cacdiucs3.cpms.osd.mil/diucs/report.paramete

The highest possible classification for this system is Sensitive But Unclassi

🔄 Change Role 🔑 Sign Out ⓘ Help

HOME TRACKING INBOX SEARCH **REPORTING** ENTELLISQL

Reporting » Report Settings (UC Directory Information) »

REPORT PARAMETERS

Agency CCPO

DISPLAY OPTIONS

Single Page HTML
 Adobe PDF
 MS Word (RTF)
 MS Excel

Single Page (no page breaks)

Run Report

UC Directory Information

The highest possible classification for this system is Sensitive But Unclassified (SBU) // For Official Use Only

UC Directory Information

Agency CPO Code	SK
Branch Code	AF
Organization	March ARB CA 92508
UCPA	Liz Helmkamp
Email	afpc.unemployment@us.af.mil
Commerical Phone	1-800-525-0102
FIC Dest	424-0001
Fax	(210) 565-2951
Address Line 1	HQ AFPC/DP2SSC
Address Line 2	550 C Street West
Address Line 3	Suite 57
Address Line 4	
City	JBSA Randolph
State	TX
Zip	78150-4759

The highest possible classification for this system is Sensitive But Unclassified (SBU) // For Official Use Only

Resources

- 20 CFR Part 609
- UCFE Instructions for Federal Agencies
<https://oui.doleta.gov/unemploy/pdf/UCFE.pdf>
- UCFE Determinations Guide – Federal Agencies Responsibilities
https://oui.doleta.gov/unemploy/ucfe/ucfe_fed_agency_responsibilities.pdf

Resources

- UCFE Training for Federal Agencies
<https://oui.doleta.gov/unemploy/ucfe/presenter/index.htm>
- DoD Instruction 1400.25, Volume 850
- Electronic ES-931 in DIUCS : <https://cacdiucs3.cpms.osd.mil/>

Questions?

